

**Paras joulu**

**Sävellys: Sulo Erkkilä**

**Sanat: Sulo Erkkilä**

Paras joulu

Taas on joulu meillä  
juhla Jeesuksen,  
seimen luona saamme  
parhaat lahjamme.

Sinä joulun Herra  
avaa mielemme,  
vastaanottaaksemme  
Sinut juhlaamme.

Sinä, Herra Jeesus  
ole kanssamme,  
anna meille aina  
anteeksi syntimme.

Joulun paras lahja  
jää nyt luoksemme,  
silloin joulu jatkuu  
kaikkiin päiviimme.

Milloin meidät kutsut  
kotiin taivaaseen,  
silloin luonas saamme  
joulun ikuisen.

P A R A S   J O U L U

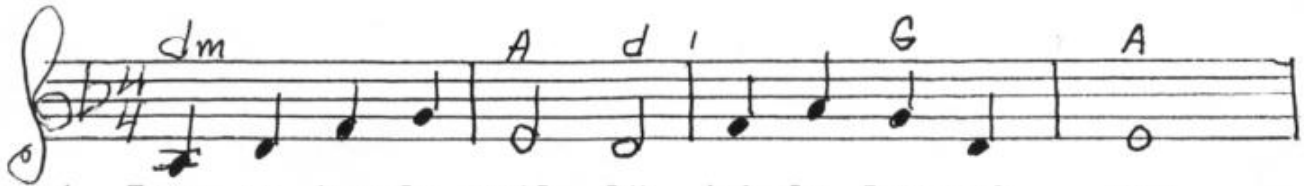

1. Taas on jou-lu meil-lä juh-la Jee-suk - sen,

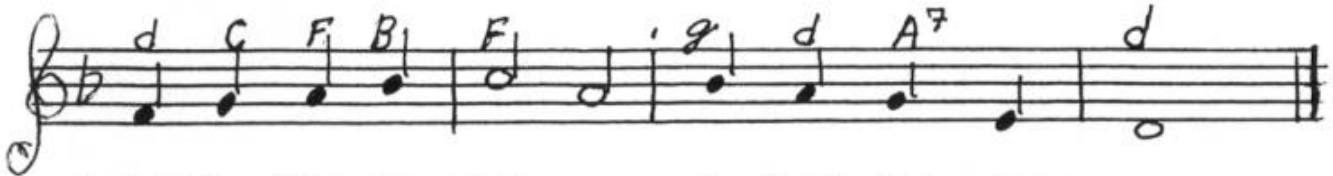

sei-men luo-na saam-me par-haat lah - jam - me.

P A R A S   J O U L U

Duetto

1. Taas on jou-lu meil - lä juh-la Jee - suk - sen,

sei-men luo-na saam - me par-haat lah-jam - me.

PARAS JOULU

Säksikuoro

1. Taas on jou - lu meil - lä juh - la Jee - suk - sen,

sei - men luo - na saam - me par - haat lah-jam - me.

P A R A S     J O U L U

Tertsetti

1. Taas on jou - lu meil - lä jub-la Jee - suk - sen,

sei - men luo - na saam - me par - haat lah-jam - me.

PARAS JOULU

Mieskuoro

1. Taas on jou - lu meil - lä juh - la Jee - suk - sen,

sei - men luo - na saam - me par - haat lah - jam - me.

P A R A S   J O U L U

*Naiskuoro*

1. Taas on jou - lu meil - lä juh - la Jee - suk - sen,

sei - men luo - na saam - me par - haat lah - jam - me.